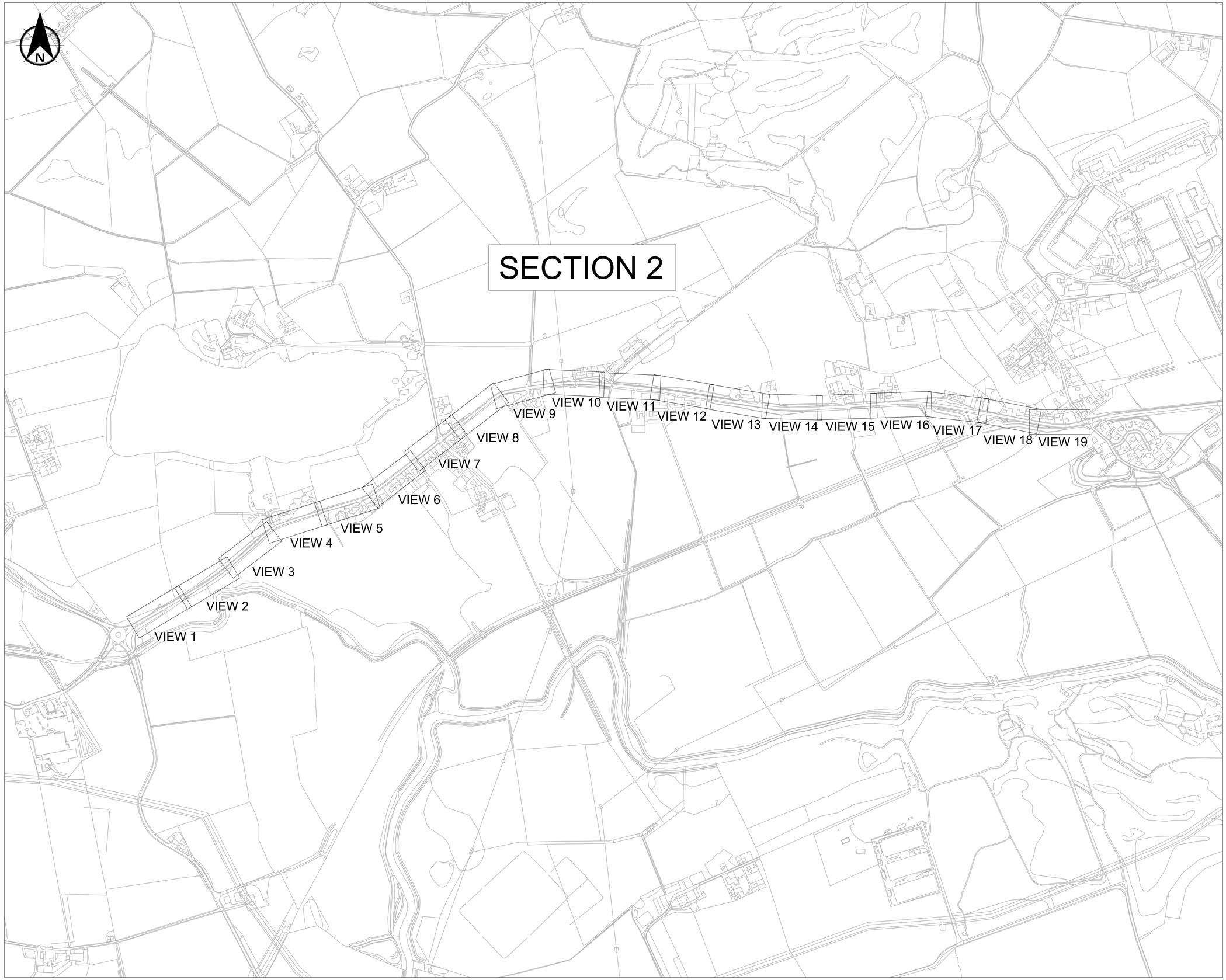

© Crown copyright and database rights 2023 Ordnance Survey AC0000809409. Use of this data is subject to terms and conditions.

NOTES

1. DO NOT SCALE FROM THIS DRAWING MANUALLY OR ELECTRONICALLY.
2. THIS DRAWING IS TO BE READ IN CONJUNCTION WITH ALL OTHER RELEVANT PROJECT INFORMATION.
3. ALL DIMENSIONS ARE IN METRES UNLESS OTHERWISE STATED.

Rev	Date	Amendment Details	Dr'n	Chk'	App'
0	15/11/2023	FIRST ISSUE	CS	MH	AB

2nd Floor, Quay 2
139 Fountainbridge
Edinburgh
EH3 9QG
Tel: +44 (0)131 550 6300
Web: www.sweco.co.uk

SWECO

Client

EAST DUNBARTONSHIRE COUNCIL

Project Title

A807 - TORRANCE TO MILNGAVIE

Drawing Title

LOCATION PLAN
SECTION 2

Purpose Of Issue

PRELMINARY

Status	Status Description
S0	INITIAL STATUS OR WIP

Drawn	Designed	Checked	Approved
CS	CS	MH	AB

Sheet Size	Scale	Sweco Ref	Revision
A1	1:5	65211230	P01

Drawing Number

211230-SWE-ATT-00-D-AT-0050

\\sweco.se\GB\LDS01\Project\6535\65211230_SXL_2021_A807_T2M\000\D-Z-0000_Drawings\Concept Design\Location Plans\ 211230-SWE-ATT-00-D-AT-XXXX - Location Plan A807.dwg

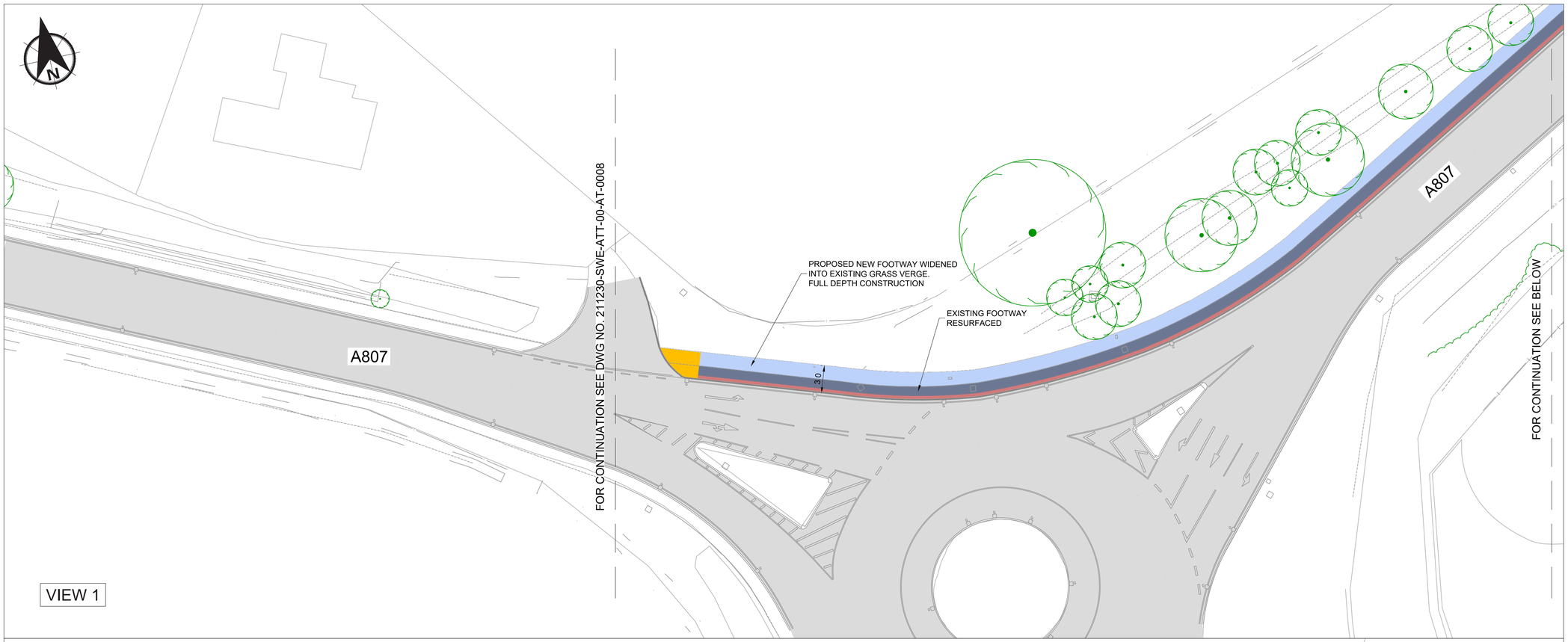

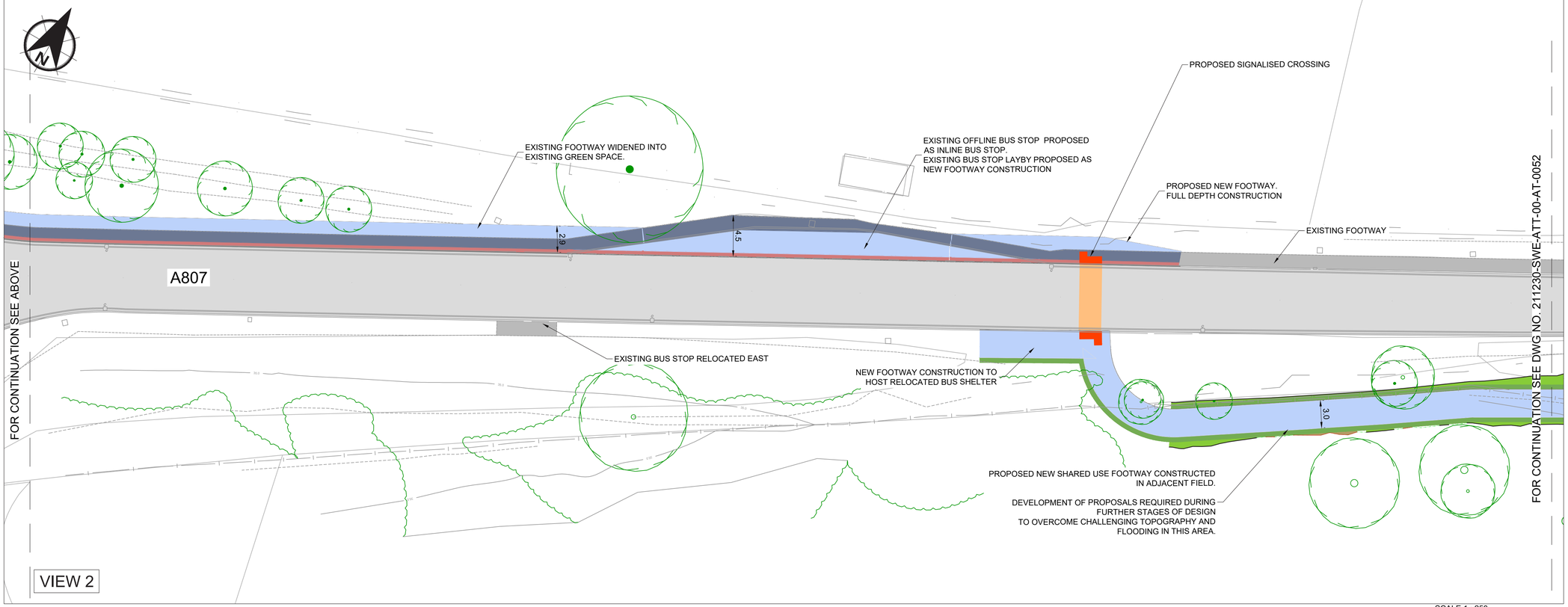

SCALE 1 : 250
10m 0 10m

© Crown copyright and database rights 2023 Ordnance Survey AC0000809409. Use of this data is subject to terms and conditions.

NOTES

1. DO NOT SCALE FROM THIS DRAWING MANUALLY OR ELECTRONICALLY.
2. THIS DRAWING IS TO BE READ IN CONJUNCTION WITH ALL OTHER RELEVANT PROJECT INFORMATION.
3. ALL DIMENSIONS ARE IN METRES UNLESS OTHERWISE STATED.

KEY

- PROPOSED NEW FOOTWAY CONSTRUCTION
- EXISTING FOOTWAY - RESURFACING
- HIGH FRICTION BUFFER STRIP
- EXISTING CARRIAGEWAY
- EXISTING FOOTWAY
- TACTILE PAVING - CONTROLLED CROSSING
- TACTILE PAVING - UNCONTROLLED CROSSING
- EXISTING/PROPOSED VERGE
- ENGINEERING CUT
- ENGINEERING FILL
- EXISTING VRS TO BE RETAINED
- EXISTING TREES
- SHARED USE FOOTWAY USERS PRIORITY OVER JUNCTION TO BE INVESTIGATED

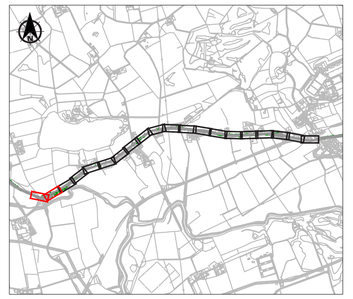

Rev	Date	Amendment Details	Dr'n	Chk'	App'
P02	08/04/2024	POST CONSULTATION	CS	MH	AB
P01	21/12/2023	POST EDC REVIEW	CS	MH	AB
0	24/11/2023	FIRST ISSUE	CS	MH	AB

2nd Floor, Quay 2
139 Fountainbridge
Edinburgh
EH3 9QG
Tel: +44 (0)131 550 6300
Web: www.sweco.co.uk

Client
EAST DUNBARTONSHIRE COUNCIL

Project Title
A807 - TORRANCE TO MILNGAVIE

Drawing Title
SECTION 2
GENERAL ARRANGEMENT
SHEET 1 OF 10

Purpose Of Issue
PRELMINARY

Status	Status Description
S0	INITIAL STATUS OR WIP

Drawn	Designed	Checked	Approved
CS	CS	MH	AB

Sheet Size	Scale	Sweco Ref	Revision
A1	1:250	65211230	P02

Drawing Number
211230-SWE-ATT-00-D-AT-0051

\\sweco.se\GB\LDS01\Project\6535\65211230_SXL_2021_A807_T2M\000\D-Z-0000_Drawings\Concept Design\Section 2\ 211230-SWE-XX-XX-D-AT-0051 Section 2 Concept Design Rev2.dwg

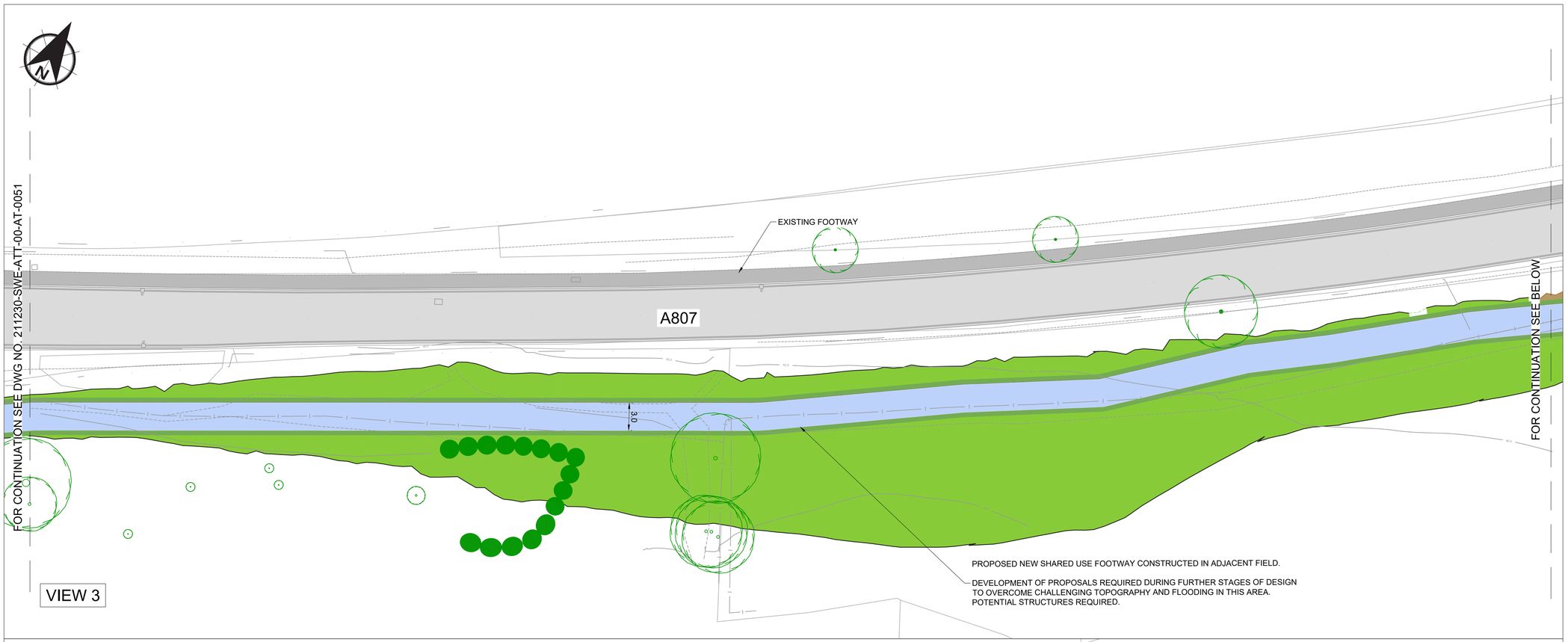

VIEW 3

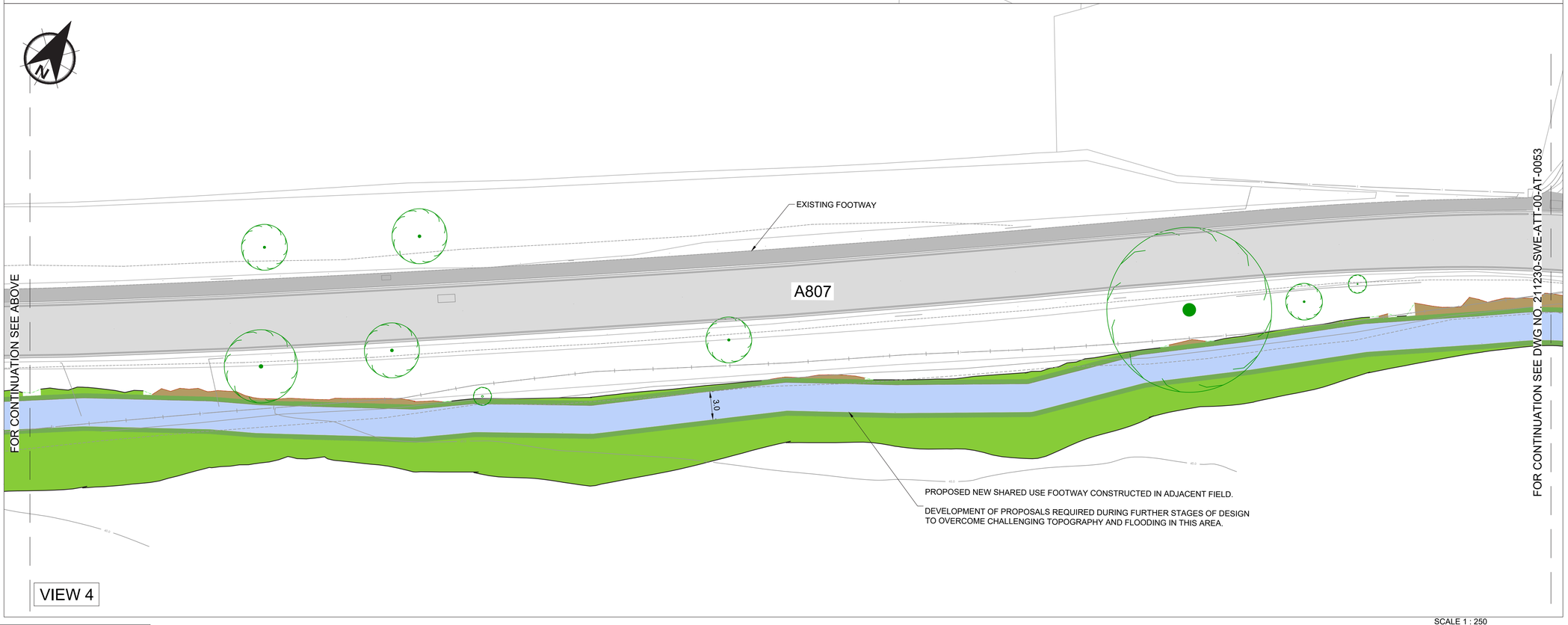

VIEW 4

SCALE 1 : 250

10m 0 10m

© Crown copyright and database rights 2023 Ordnance Survey AC0000809409. Use of this data is subject to terms and conditions.

\\sweco.se\GB\LDS01\Project\6535\65211230_SXL_2021_A807_T2M\000\D-Z-0000_Drawings\Concept Design\Section 2\ 211230-SWE-XX-XX-D-AT-0051 Section 2 Concept Design Rev2.dwg

NOTES

1. DO NOT SCALE FROM THIS DRAWING MANUALLY OR ELECTRONICALLY.
2. THIS DRAWING IS TO BE READ IN CONJUNCTION WITH ALL OTHER RELEVANT PROJECT INFORMATION.
3. ALL DIMENSIONS ARE IN METRES UNLESS OTHERWISE STATED.

KEY

- PROPOSED NEW FOOTWAY CONSTRUCTION
- EXISTING FOOTWAY - RESURFACING
- HIGH FRICTION BUFFER STRIP
- EXISTING CARRIAGEWAY
- EXISTING FOOTWAY
- TACTILE PAVING - CONTROLLED CROSSING
- TACTILE PAVING - UNCONTROLLED CROSSING
- EXISTING/PROPOSED VERGE
- ENGINEERING CUT
- ENGINEERING FILL
- EXISTING VRS TO BE RETAINED
- EXISTING TREES
- SHARED USE FOOTWAY USERS PRIORITY OVER JUNCTION TO BE INVESTIGATED

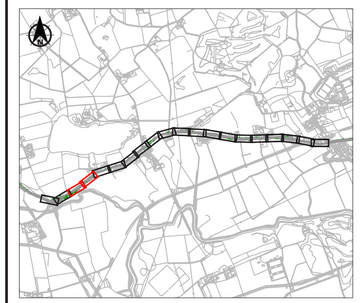

Rev	Date	Amendment Details	Dr'n	Chk'	App'
P02	08/04/2024	POST CONSULTATION	CS	MH	AB
P01	21/12/2023	POST EDC REVIEW	CS	MH	AB
0	24/11/2023	FIRST ISSUE	CS	MH	AB

2nd Floor, Quay 2
139 Fountainbridge
Edinburgh
EH3 9QG
Tel: +44 (0)131 550 6300
Web: www.sweco.co.uk

Client

EAST DUNBARTONSHIRE COUNCIL

Project Title

A807 - TORRANCE TO MILNGAVIE

Drawing Title

SECTION 2
GENERAL ARRANGEMENT
SHEET 2 OF 10

Purpose Of Issue

PRELMINARY

Status	Status Description
S0	INITIAL STATUS OR WIP

Drawn	Designed	Checked	Approved
CS	CS	MH	AB

Sheet Size	Scale	Sweco Ref	Revision
A1	1:250	65211230	P02

Drawing Number

211230-SWE-ATT-00-D-AT-0052

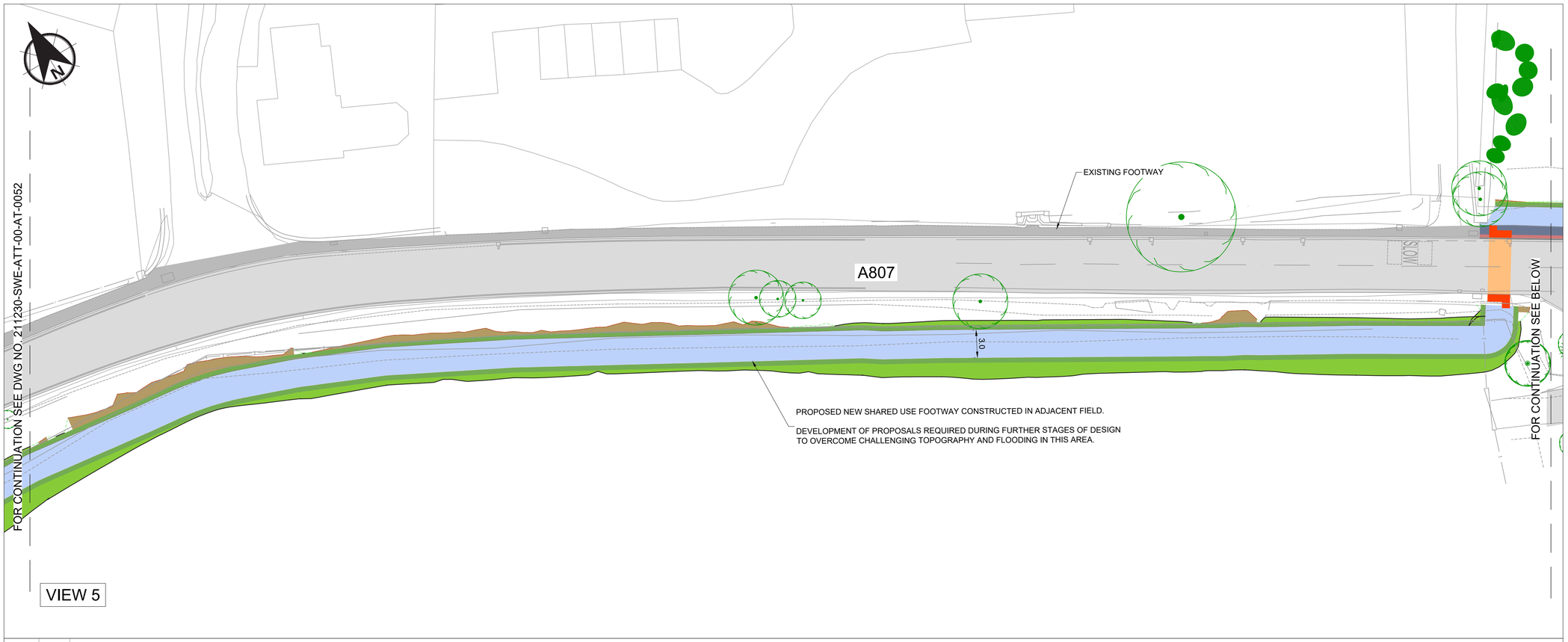

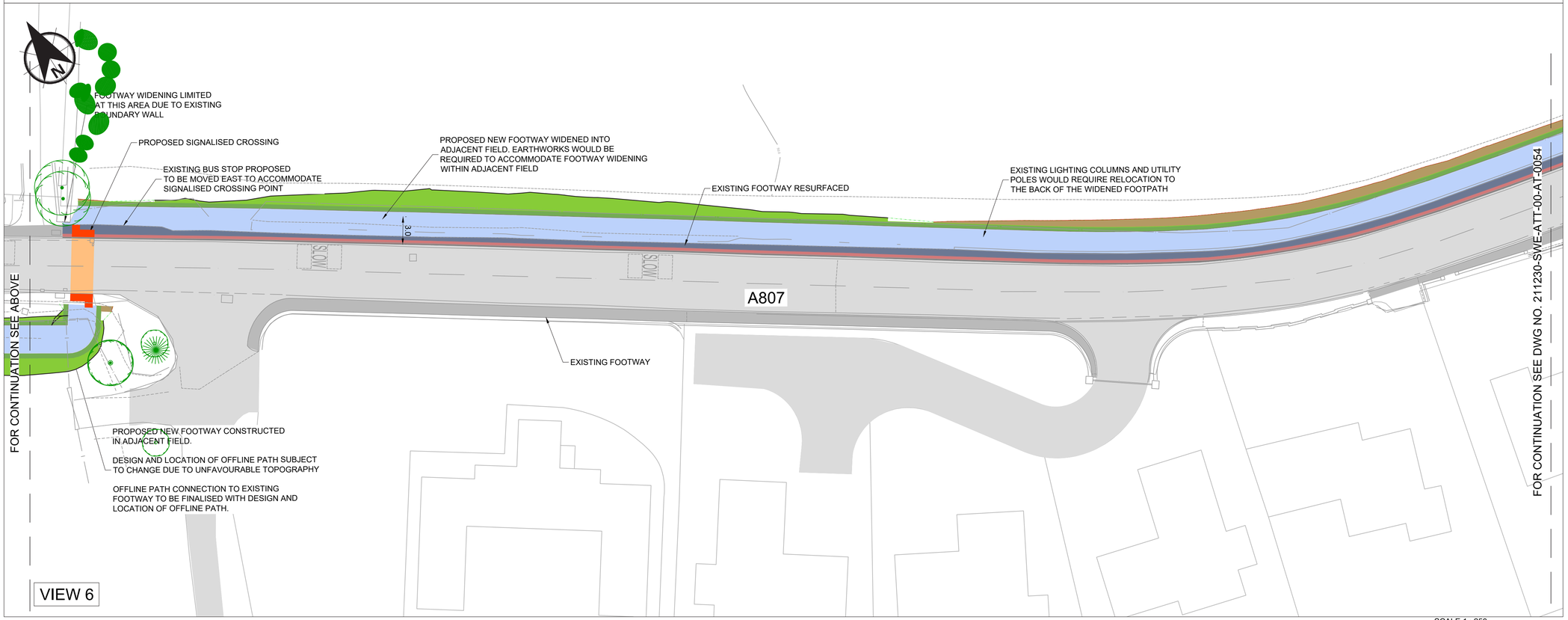

© Crown copyright and database rights 2023 Ordnance Survey AC0000809409. Use of this data is subject to terms and conditions.

SCALE 1 : 250
10m 0 10m

NOTES

1. DO NOT SCALE FROM THIS DRAWING MANUALLY OR ELECTRONICALLY.
2. THIS DRAWING IS TO BE READ IN CONJUNCTION WITH ALL OTHER RELEVANT PROJECT INFORMATION.
3. ALL DIMENSIONS ARE IN METRES UNLESS OTHERWISE STATED.

KEY

- PROPOSED NEW FOOTWAY CONSTRUCTION
- EXISTING FOOTWAY - RESURFACING
- HIGH FRICTION BUFFER STRIP
- EXISTING CARRIAGEWAY
- EXISTING FOOTWAY
- TACTILE PAVING - CONTROLLED CROSSING
- TACTILE PAVING - UNCONTROLLED CROSSING
- EXISTING/PROPOSED VERGE
- ENGINEERING CUT
- ENGINEERING FILL
- EXISTING VRS TO BE RETAINED
- EXISTING TREES
- SHARED USE FOOTWAY USERS PRIORITY OVER JUNCTION TO BE INVESTIGATED

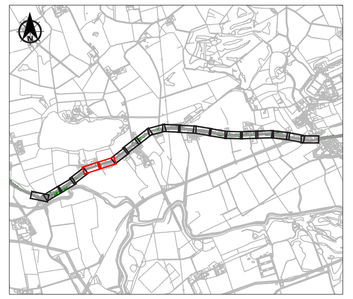

Rev	Date	Amendment Details	Dr'n	Chk'	App'
P02	08/04/2024	POST CONSULTATION	CS	MH	AB
P01	21/12/2023	POST EDC REVIEW	CS	MH	AB
0	24/11/2023	FIRST ISSUE	CS	MH	AB

2nd Floor, Quay 2
139 Fountainbridge
Edinburgh
EH3 9QG
Tel: +44 (0)131 550 6300
Web: www.sweco.co.uk

SWECO

Client
EAST DUNBARTONSHIRE COUNCIL

Project Title
A807 - TORRANCE TO MILNGAVIE

Drawing Title
SECTION 2
GENERAL ARRANGEMENT
SHEET 3 OF 10

Purpose Of Issue
PRELMINARY

Status	Status Description
S0	INITIAL STATUS OR WIP

Drawn	Designed	Checked	Approved
CS	CS	MH	AB

Sheet Size	Scale	Sweco Ref	Revision
A1	1:250	65211230	P02

Drawing Number
211230-SWE-ATT-00-D-AT-0053

\\sweco.se\GB\LDS01\Project\6535\65211230_SXL_2021_A807_T2M\000\D-Z-0000_Drawings\Concept Design\Section 2\ 211230-SWE-XX-XX-D-AT-0051 Section 2 Concept Design Rev2.dwg

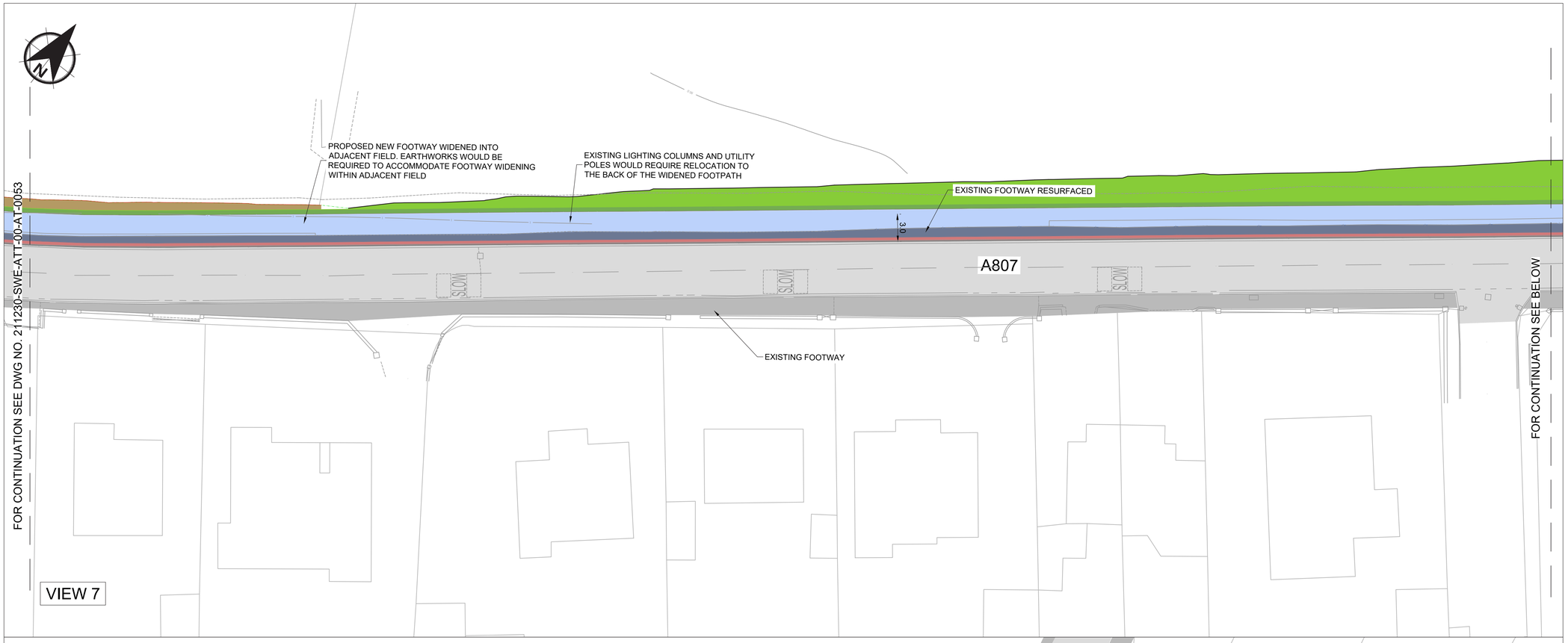

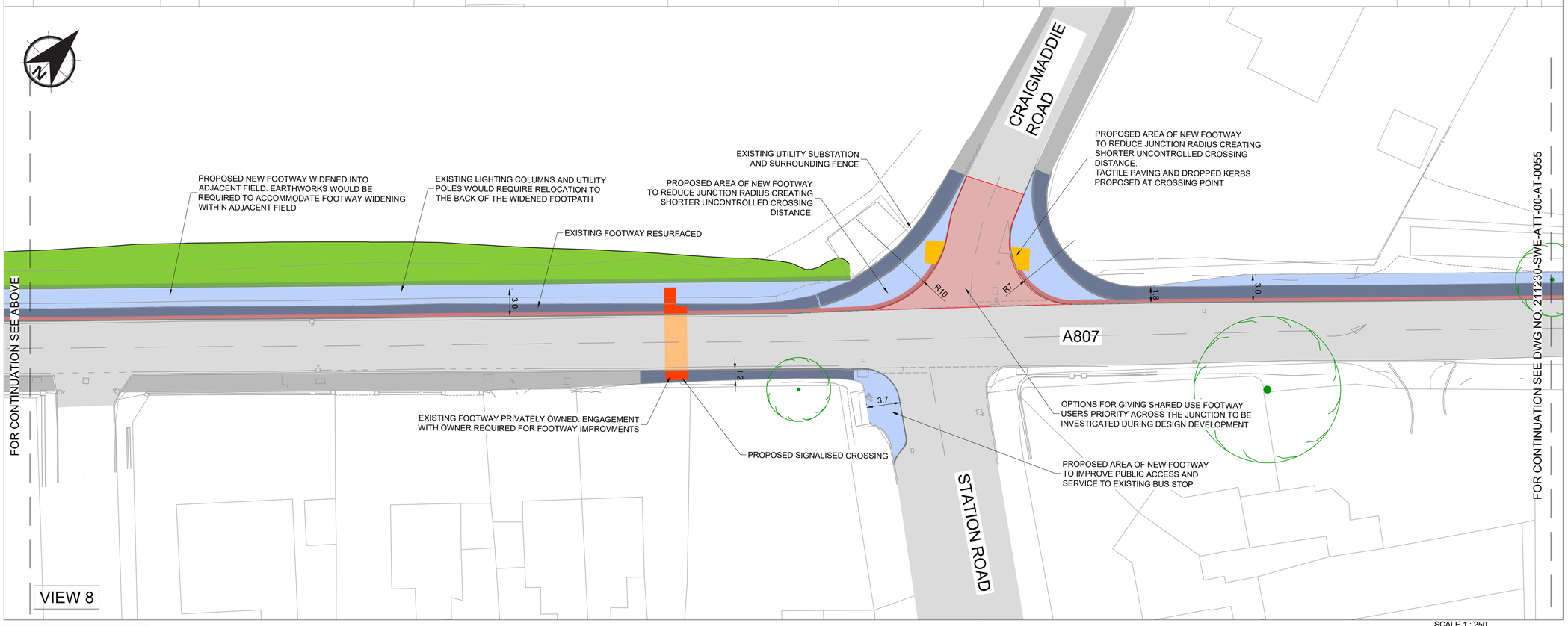

SCALE 1 : 250

10m 0 10m

© Crown copyright and database rights 2023 Ordnance Survey AC0000809409. Use of this data is subject to terms and conditions.

NOTES

1. DO NOT SCALE FROM THIS DRAWING MANUALLY OR ELECTRONICALLY.
2. THIS DRAWING IS TO BE READ IN CONJUNCTION WITH ALL OTHER RELEVANT PROJECT INFORMATION.
3. ALL DIMENSIONS ARE IN METRES UNLESS OTHERWISE STATED.

KEY

- PROPOSED NEW FOOTWAY CONSTRUCTION
- EXISTING FOOTWAY - RESURFACING
- HIGH FRICTION BUFFER STRIP
- EXISTING CARRIAGEWAY
- EXISTING FOOTWAY
- TACTILE PAVING - CONTROLLED CROSSING
- TACTILE PAVING - UNCONTROLLED CROSSING
- EXISTING/PROPOSED VERGE
- ENGINEERING CUT
- ENGINEERING FILL
- EXISTING VRS TO BE RETAINED
- EXISTING TREES
- SHARED USE FOOTWAY USERS PRIORITY OVER JUNCTION TO BE INVESTIGATED

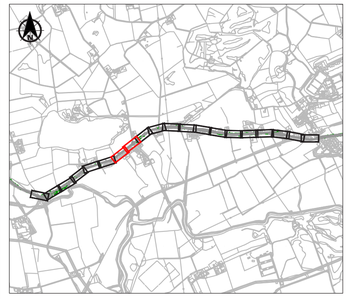

Rev	Date	Amendment Details	Dr'n	Chk'	App'
P02	08/04/2024	POST CONSULTATION	CS	MH	AB
P01	21/12/2023	POST EDC REVIEW	CS	MH	AB
0	24/11/2023	FIRST ISSUE	CS	MH	AB

2nd Floor, Quay 2
139 Fountainbridge
Edinburgh
EH3 9QG
Tel: +44 (0)131 550 6300
Web: www.sweco.co.uk

SWECO

Client

EAST DUNBARTONSHIRE COUNCIL

Project Title

A807 - TORRANCE TO MILNGAVIE

Drawing Title

SECTION 2
GENERAL ARRANGEMENT
SHEET 4 OF 10

Purpose Of Issue

PRELMINARY

Status	Status Description
S0	INITIAL STATUS OR WIP

Drawn	Designed	Checked	Approved
CS	CS	MH	AB

Sheet Size	Scale	Sweco Ref	Revision
A1	1:250	65211230	P02

Drawing Number

211230-SWE-ATT-00-D-AT-0054

\\sweco.se\GB\LDS01\Project\6535\65211230_SXL_2021_A807_T2M\000\D-Z-0000_Drawings\Concept Design\Section 2\ 211230-SWE-XX-XX-D-AT-0051 Section 2 Concept Design Rev2.dwg

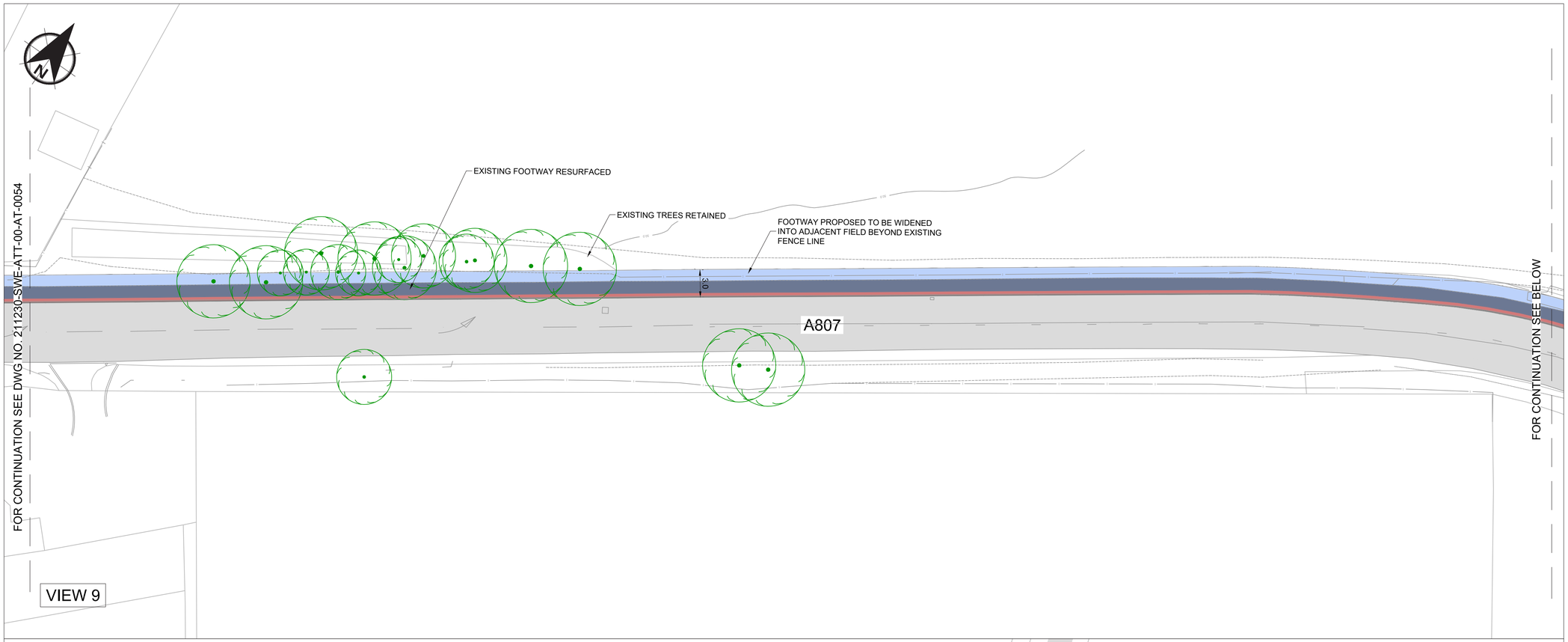

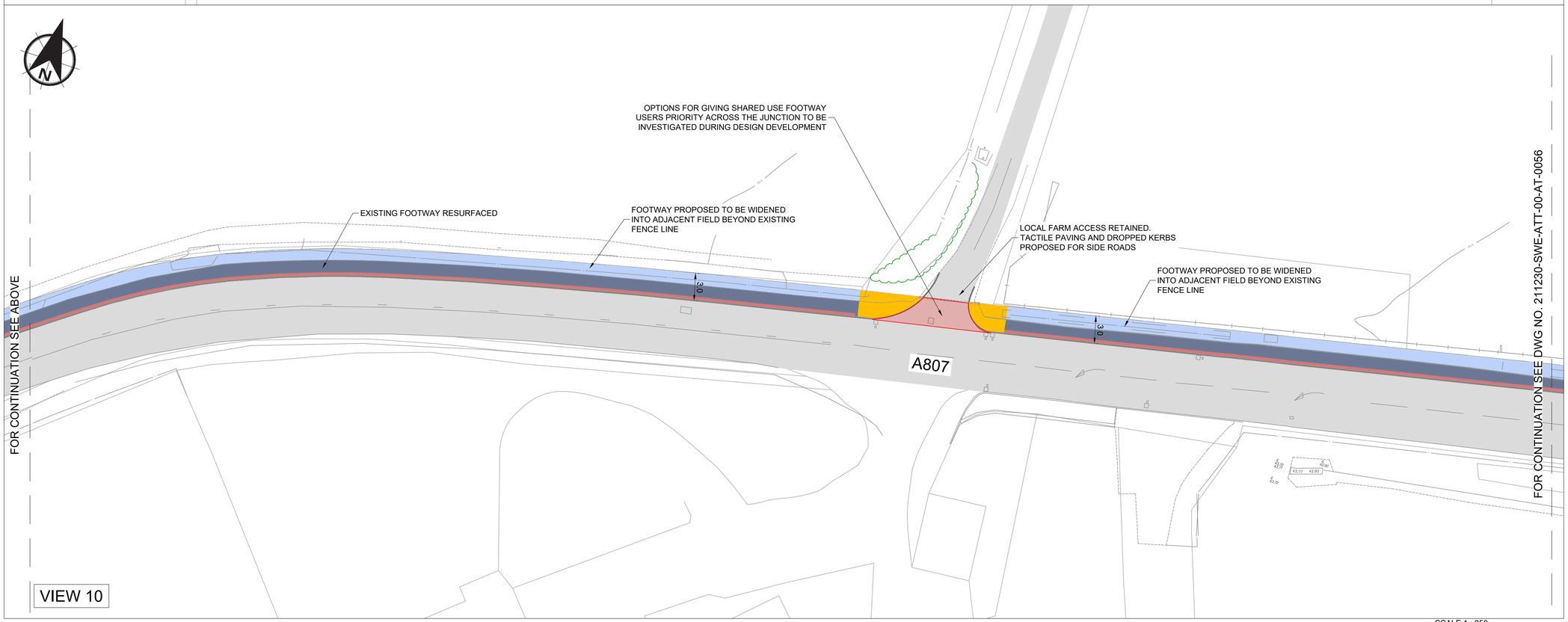

© Crown copyright and database rights 2023 Ordnance Survey AC0000809409. Use of this data is subject to terms and conditions.

SCALE 1 : 250
10m 0 10m

NOTES

1. DO NOT SCALE FROM THIS DRAWING MANUALLY OR ELECTRONICALLY.
2. THIS DRAWING IS TO BE READ IN CONJUNCTION WITH ALL OTHER RELEVANT PROJECT INFORMATION.
3. ALL DIMENSIONS ARE IN METRES UNLESS OTHERWISE STATED.

KEY

- PROPOSED NEW FOOTWAY CONSTRUCTION
- EXISTING FOOTWAY - RESURFACING
- HIGH FRICTION BUFFER STRIP
- EXISTING CARRIAGEWAY
- EXISTING FOOTWAY
- TACTILE PAVING - CONTROLLED CROSSING
- TACTILE PAVING - UNCONTROLLED CROSSING
- EXISTING/PROPOSED VERGE
- ENGINEERING CUT
- ENGINEERING FILL
- EXISTING VRS TO BE RETAINED
- EXISTING TREES
- SHARED USE FOOTWAY USERS PRIORITY OVER JUNCTION TO BE INVESTIGATED

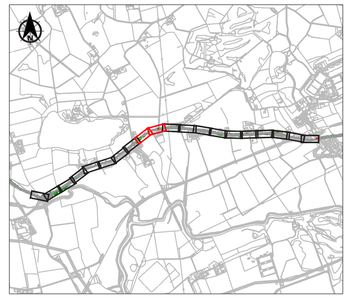

Rev	Date	Amendment Details	Dr'n	Chk'	App'
P02	08/04/2024	POST CONSULTATION	CS	MH	AB
P01	21/12/2023	POST EDC REVIEW	CS	MH	AB
0	24/11/2023	FIRST ISSUE	CS	MH	AB

2nd Floor, Quay 2
139 Fountainbridge
Edinburgh
EH3 9QG
Tel: +44 (0)131 550 6300
Web: www.sweco.co.uk

SWECO

Client
EAST DUNBARTONSHIRE COUNCIL

Project Title
A807 - TORRANCE TO MILNGAVIE

Drawing Title
SECTION 2
GENERAL ARRANGEMENT
SHEET 5 OF 10

Purpose Of Issue
PRELMINARY

Status	Status Description
S0	INITIAL STATUS OR WIP

Drawn	Designed	Checked	Approved
CS	CS	MH	AB

Sheet Size	Scale	Sweco Ref	Revision
A1	1:250	65211230	P02

Drawing Number
211230-SWE-ATT-00-D-AT-0055

\\sweco.se\GB\LDS01\Project\6535\65211230_SXL_2021_A807_T2M\000\D-Z-0000_Drawings\Concept Design\Section 2\ 211230-SWE-XX-XX-D-AT-0051 Section 2 Concept Design Rev2.dwg

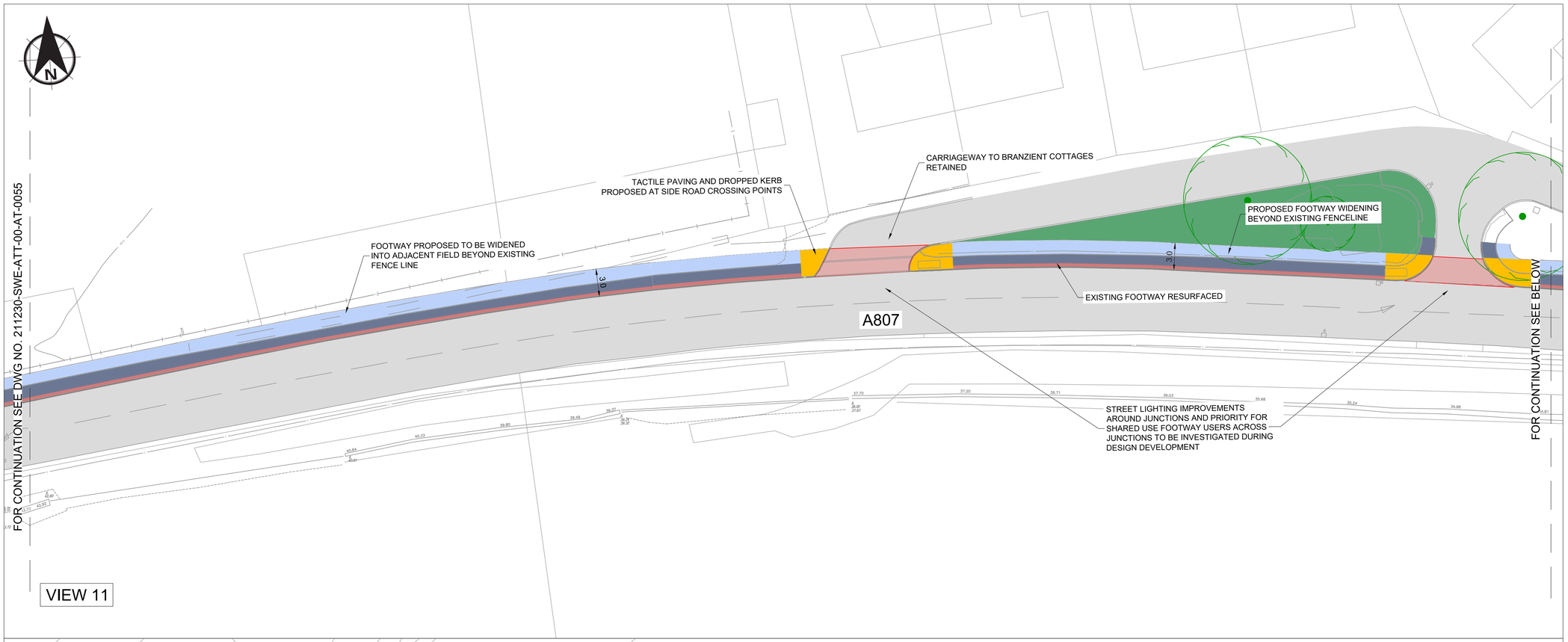

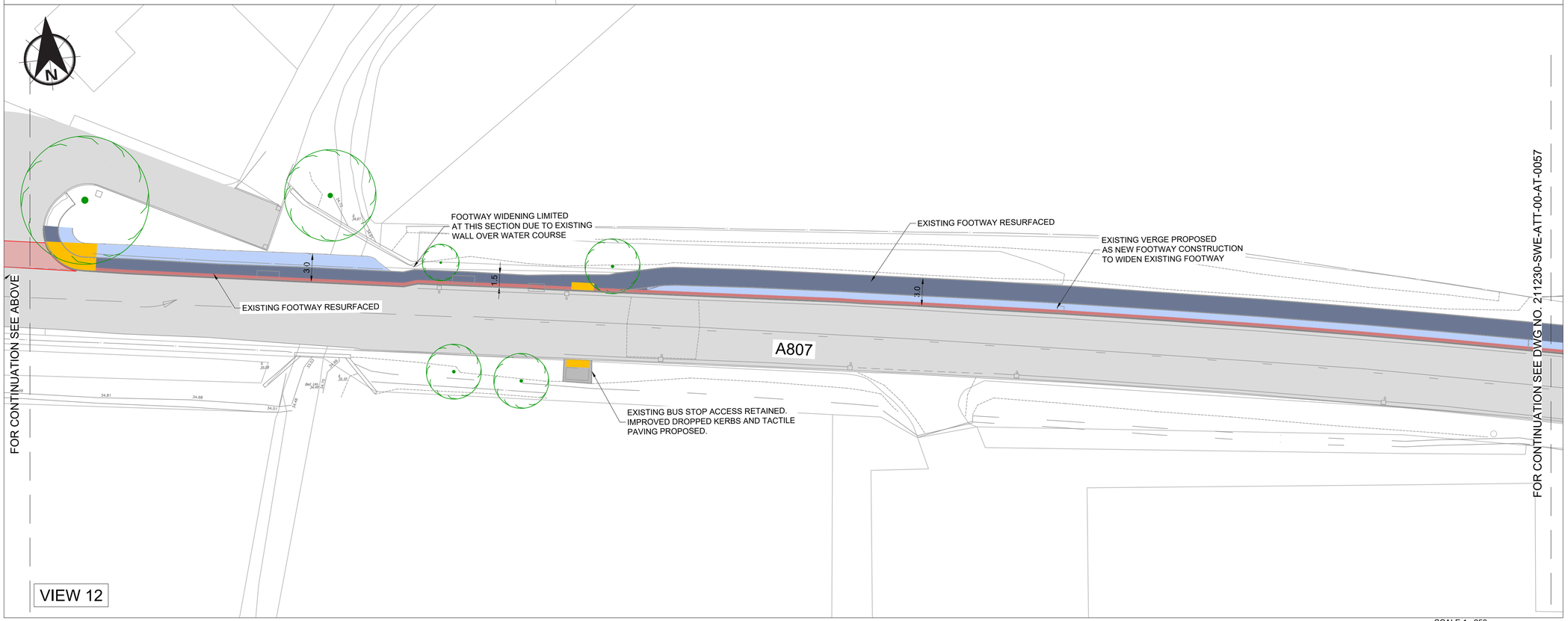

© Crown copyright and database rights 2023 Ordnance Survey AC0000809409. Use of this data is subject to terms and conditions.

SCALE 1 : 250
10m 0 10m

NOTES

1. DO NOT SCALE FROM THIS DRAWING MANUALLY OR ELECTRONICALLY.
2. THIS DRAWING IS TO BE READ IN CONJUNCTION WITH ALL OTHER RELEVANT PROJECT INFORMATION.
3. ALL DIMENSIONS ARE IN METRES UNLESS OTHERWISE STATED.

KEY

- PROPOSED NEW FOOTWAY CONSTRUCTION
- EXISTING FOOTWAY - RESURFACING
- HIGH FRICTION BUFFER STRIP
- EXISTING CARRIAGEWAY
- EXISTING FOOTWAY
- TACTILE PAVING - CONTROLLED CROSSING
- TACTILE PAVING - UNCONTROLLED CROSSING
- EXISTING/PROPOSED VERGE
- ENGINEERING CUT
- ENGINEERING FILL
- EXISTING VRS TO BE RETAINED
- EXISTING TREES
- SHARED USE FOOTWAY USERS PRIORITY OVER JUNCTION TO BE INVESTIGATED

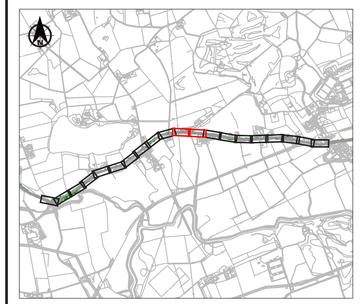

Rev	Date	Amendment Details	Dr'n	Chk'	App'
P02	08/04/2024	POST CONSULTATION	CS	MH	AB
P01	21/12/2023	POST EDC REVIEW	CS	MH	AB
0	24/11/2023	FIRST ISSUE	CS	MH	AB

2nd Floor, Quay 2
139 Fountainbridge
Edinburgh
EH3 9QG
Tel: +44 (0)131 550 6300
Web: www.sweco.co.uk

SWECO

Client
EAST DUNBARTONSHIRE COUNCIL

Project Title
A807 - TORRANCE TO MILNGAVIE

Drawing Title
SECTION 2
GENERAL ARRANGEMENT
SHEET 6 OF 10

Purpose Of Issue
PRELMINARY

Status	Status Description
S0	INITIAL STATUS OR WIP

Drawn	Designed	Checked	Approved
CS	CS	MH	AB

Sheet Size	Scale	Sweco Ref	Revision
A1	1:250	65211230	P02

Drawing Number
211230-SWE-ATT-00-D-AT-0056

\\sweco.se\GB\LDS01\Project\6535\65211230_SXL_2021_A807_T2M\000\D-Z-0000_Drawings\Concept Design\Section 2\ 211230-SWE-XX-XX-D-AT-0051 Section 2 Concept Design Rev2.dwg

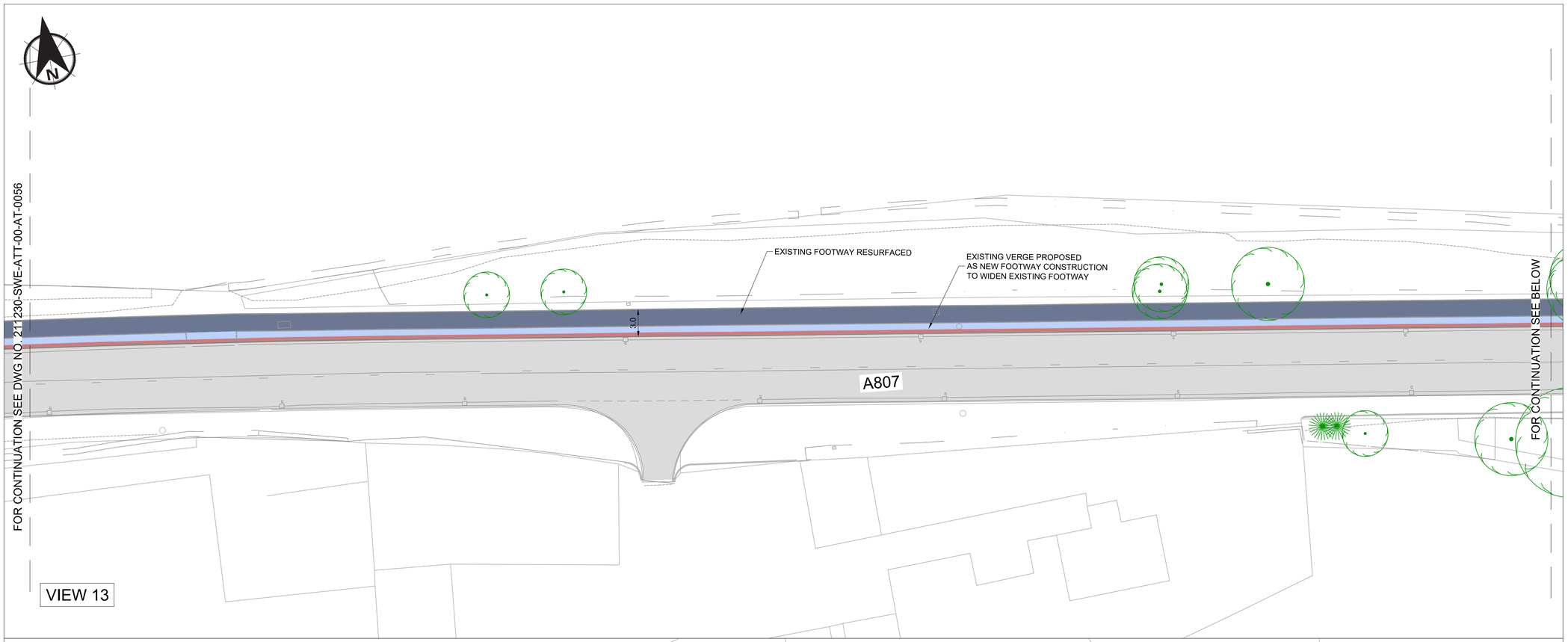

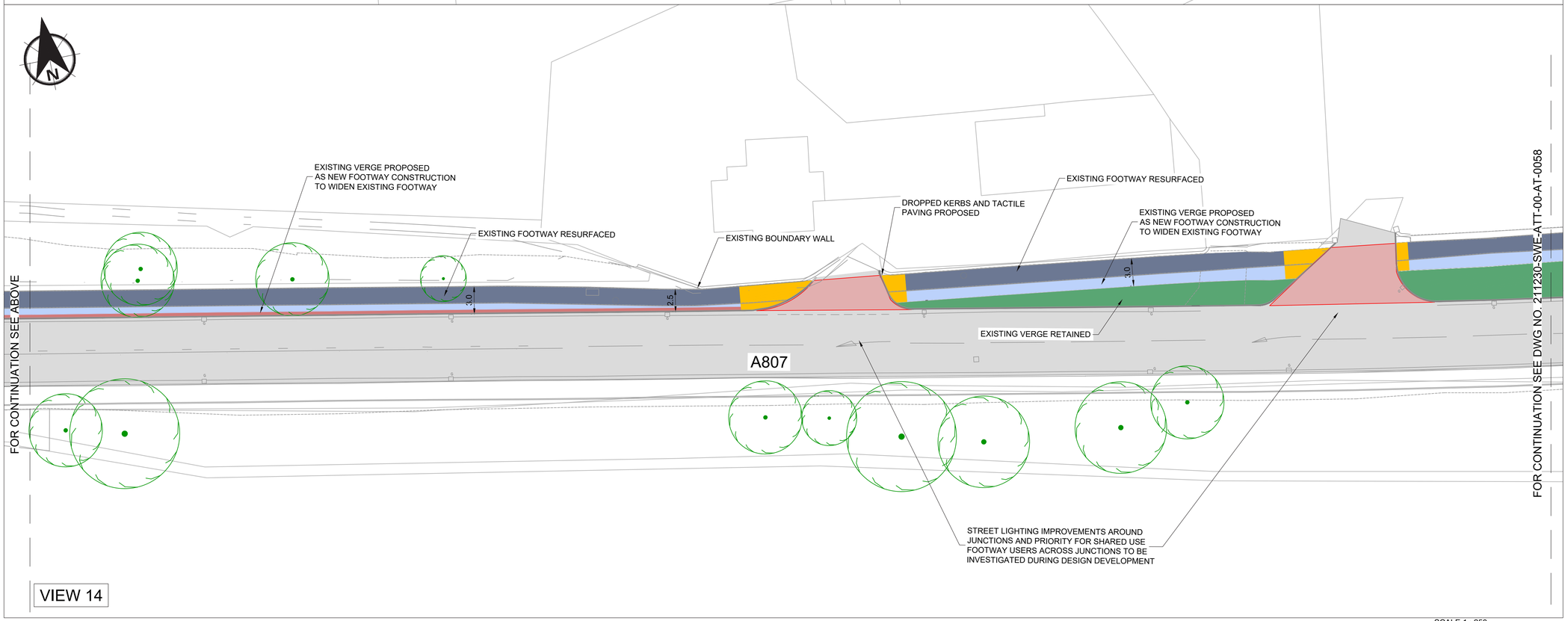

SCALE 1 : 250
10m 0 10m

© Crown copyright and database rights 2023 Ordnance Survey AC0000809409. Use of this data is subject to terms and conditions.

NOTES

1. DO NOT SCALE FROM THIS DRAWING MANUALLY OR ELECTRONICALLY.
2. THIS DRAWING IS TO BE READ IN CONJUNCTION WITH ALL OTHER RELEVANT PROJECT INFORMATION.
3. ALL DIMENSIONS ARE IN METRES UNLESS OTHERWISE STATED.

KEY

- PROPOSED NEW FOOTWAY CONSTRUCTION
- EXISTING FOOTWAY - RESURFACING
- HIGH FRICTION BUFFER STRIP
- EXISTING CARRIAGEWAY
- EXISTING FOOTWAY
- TACTILE PAVING - CONTROLLED CROSSING
- TACTILE PAVING - UNCONTROLLED CROSSING
- EXISTING/PROPOSED VERGE
- ENGINEERING CUT
- ENGINEERING FILL
- EXISTING VRS TO BE RETAINED
- EXISTING TREES
- SHARED USE FOOTWAY USERS PRIORITY OVER JUNCTION TO BE INVESTIGATED

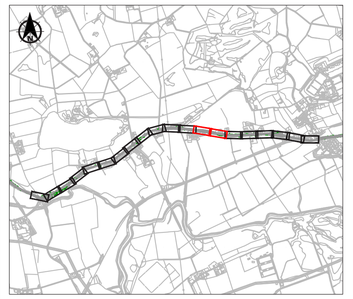

Rev	Date	Amendment Details	Dr'n	Chk'	App'
P02	08/04/2024	POST CONSULTATION	CS	MH	AB
P01	21/12/2023	POST EDC REVIEW	CS	MH	AB
0	24/11/2023	FIRST ISSUE	CS	MH	AB

2nd Floor, Quay 2
139 Fountainbridge
Edinburgh
EH3 9QG
Tel: +44 (0)131 550 6300
Web: www.sweco.co.uk

Client
EAST DUNBARTONSHIRE COUNCIL

Project Title
A807 - TORRANCE TO MILNGAVIE

Drawing Title
SECTION 2
GENERAL ARRANGEMENT
SHEET 7 OF 10

Purpose Of Issue
PRELMINARY

Status	Status Description
S0	INITIAL STATUS OR WIP

Drawn	Designed	Checked	Approved
CS	CS	MH	AB

Sheet Size	Scale	Sweco Ref	Revision
A1	1:250	65211230	P02

Drawing Number
211230-SWE-ATT-00-D-AT-0057

\\sweco.se\GB\LDS01\Project\6535\65211230_SXL_2021_A807_T2M\000\D-Z-0000_Drawings\Concept Design\Section 2\ 211230-SWE-XX-XX-D-AT-0051 Section 2 Concept Design Rev2.dwg

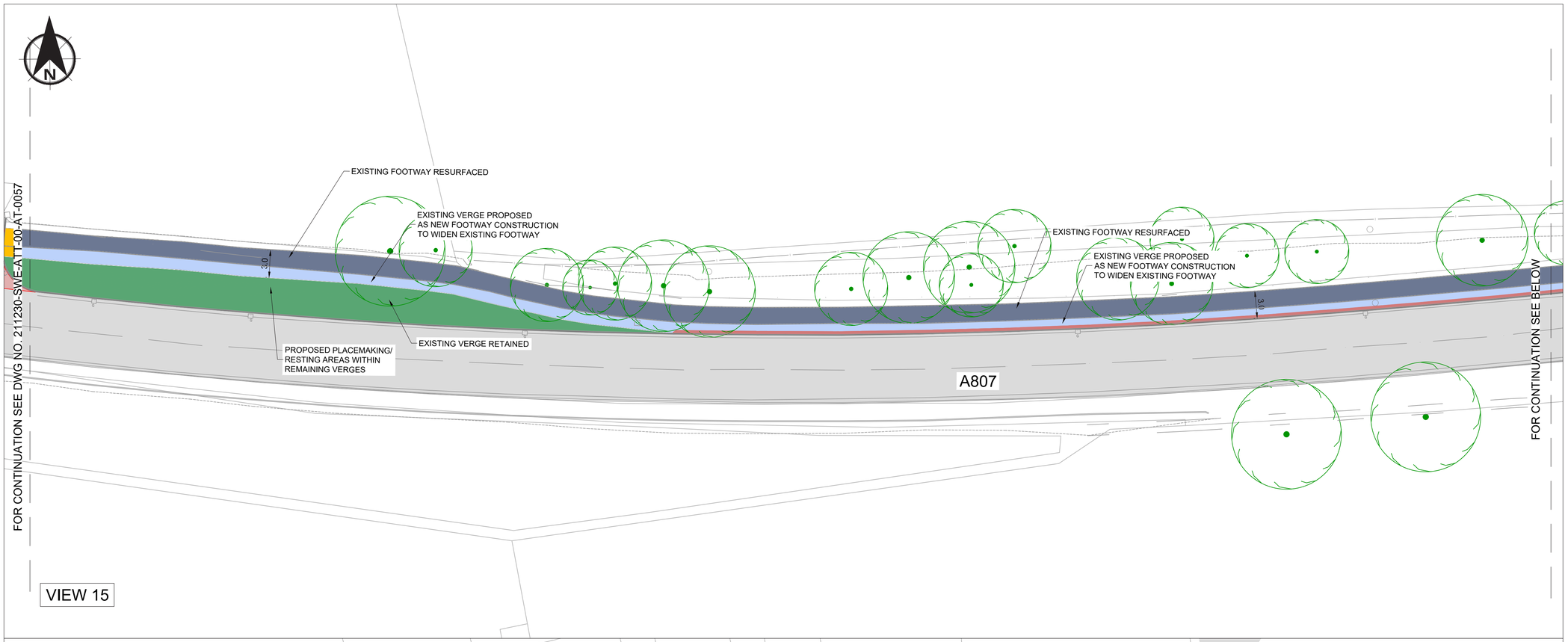

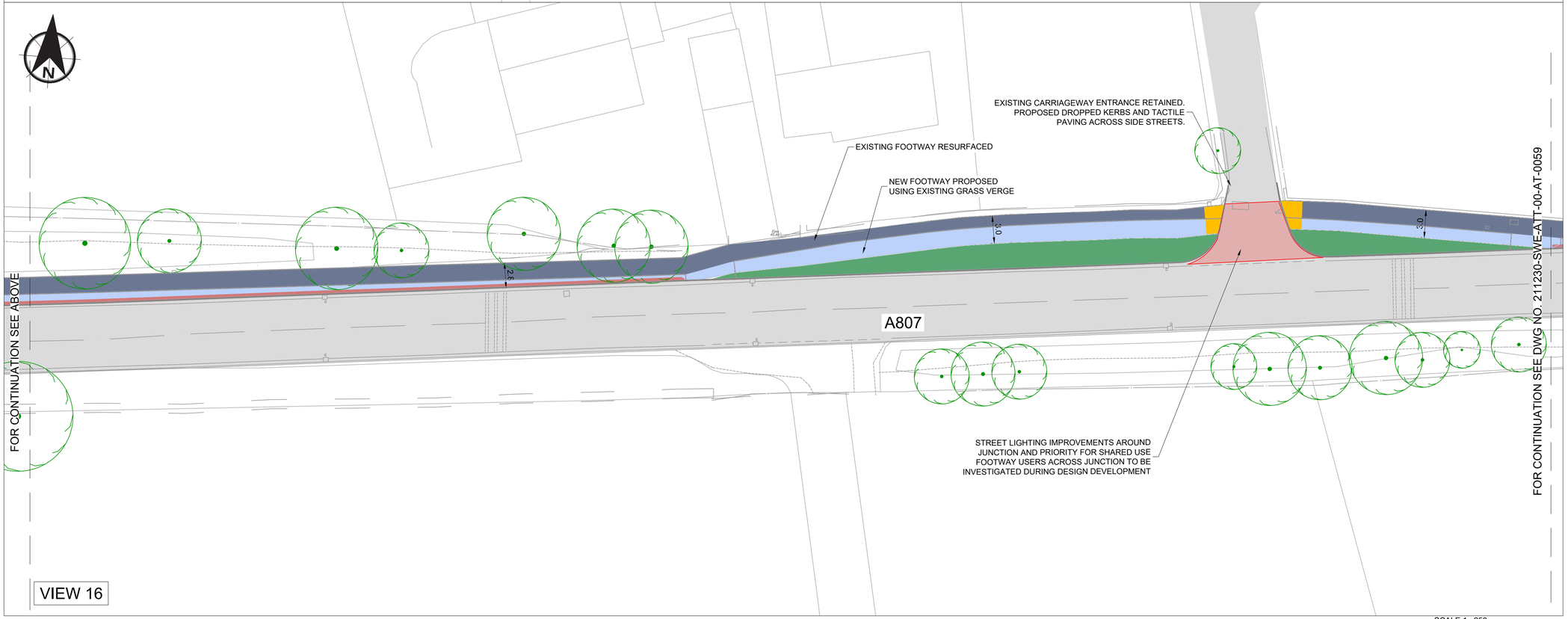

© Crown copyright and database rights 2023 Ordnance Survey AC0000809409. Use of this data is subject to terms and conditions.

NOTES

1. DO NOT SCALE FROM THIS DRAWING MANUALLY OR ELECTRONICALLY.
2. THIS DRAWING IS TO BE READ IN CONJUNCTION WITH ALL OTHER RELEVANT PROJECT INFORMATION.
3. ALL DIMENSIONS ARE IN METRES UNLESS OTHERWISE STATED.

KEY

- PROPOSED NEW FOOTWAY CONSTRUCTION
- EXISTING FOOTWAY - RESURFACING
- HIGH FRICTION BUFFER STRIP
- EXISTING CARRIAGEWAY
- EXISTING FOOTWAY
- TACTILE PAVING - CONTROLLED CROSSING
- TACTILE PAVING - UNCONTROLLED CROSSING
- EXISTING/PROPOSED VERGE
- ENGINEERING CUT
- ENGINEERING FILL
- EXISTING VRS TO BE RETAINED
- EXISTING TREES
- SHARED USE FOOTWAY USERS PRIORITY OVER JUNCTION TO BE INVESTIGATED

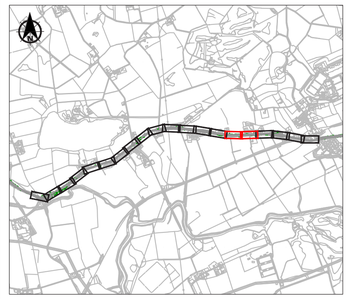

Rev	Date	Amendment Details	Dr'n	Chk'	App'
P02	08/04/2024	POST CONSULTATION	CS	MH	AB
P01	21/12/2023	POST EDC REVIEW	CS	MH	AB
0	24/11/2023	FIRST ISSUE	CS	MH	AB

2nd Floor, Quay 2
139 Fountainbridge
Edinburgh
EH3 9QG
Tel: +44 (0)131 550 6300
Web: www.sweco.co.uk

SWECO

Client
EAST DUNBARTONSHIRE COUNCIL

Project Title
A807 - TORRANCE TO MILNGAVIE

Drawing Title
SECTION 2
GENERAL ARRANGEMENT
SHEET 8 OF 10

Purpose Of Issue
PRELMINARY

Status	Status Description
S0	INITIAL STATUS OR WIP

Drawn	Designed	Checked	Approved
CS	CS	MH	AB

Sheet Size	Scale	Sweco Ref	Revision
A1	1:250	65211230	P02

Drawing Number
211230-SWE-ATT-00-D-AT-0058

\\sweco.se\GB\LDS01\Project\6535\65211230_SXL_2021_A807_T2M\000\D-Z-0000_Drawings\Concept Design\Section 2\ 211230-SWE-XX-XX-D-AT-0051 Section 2 Concept Design Rev2.dwg

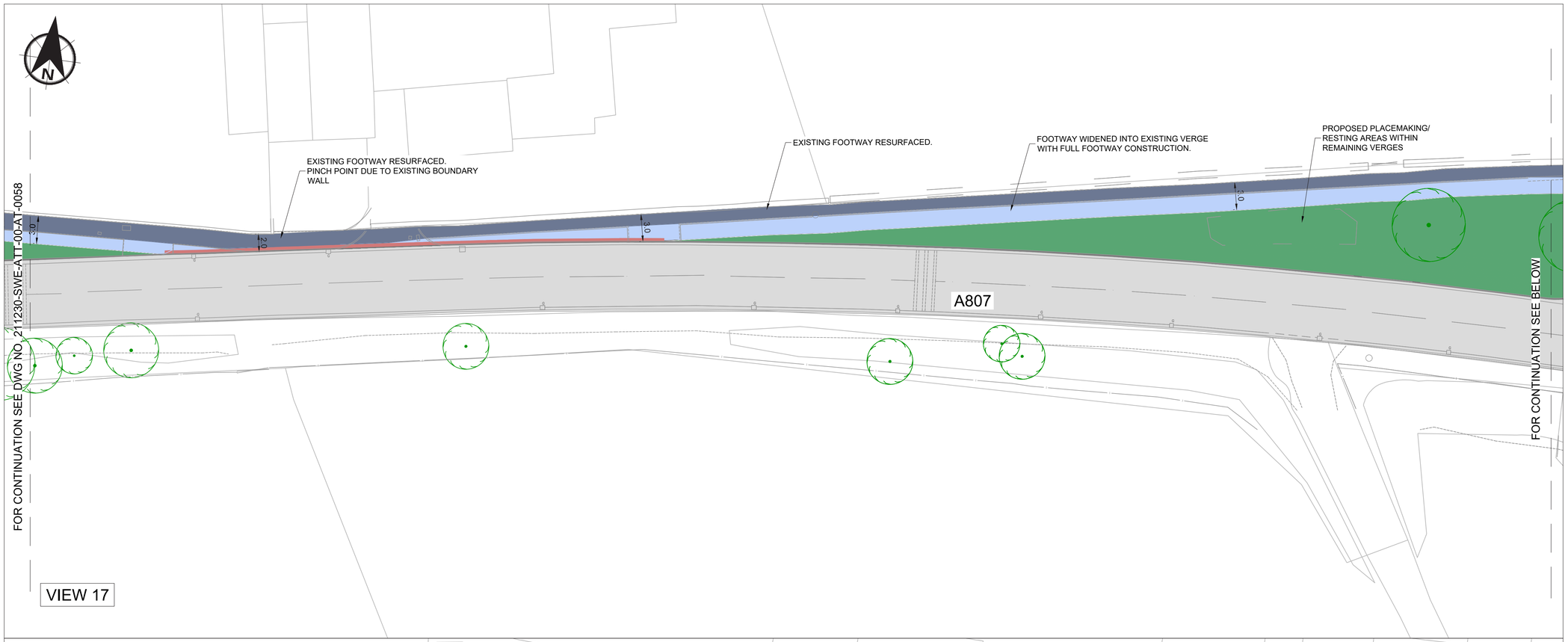

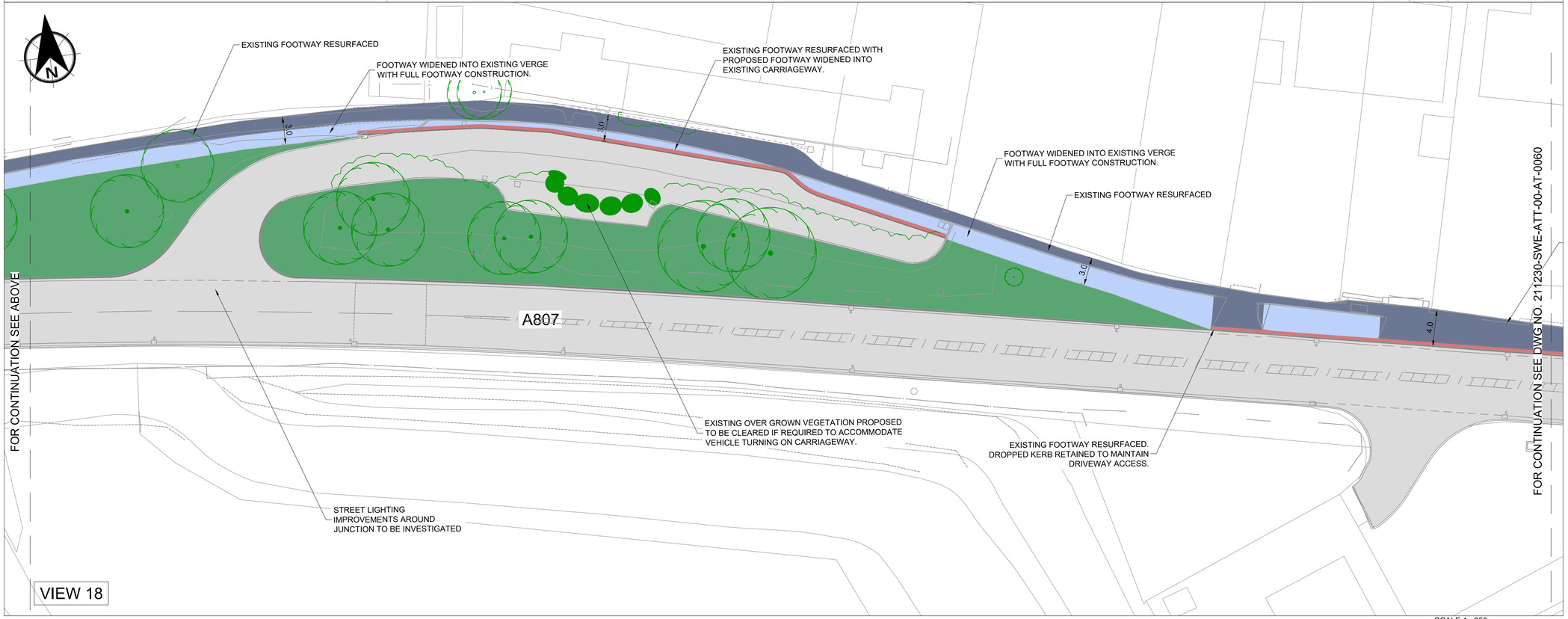

© Crown copyright and database rights 2023 Ordnance Survey AC0000809409. Use of this data is subject to terms and conditions.

SCALE 1 : 250
10m 0 10m

NOTES

1. DO NOT SCALE FROM THIS DRAWING MANUALLY OR ELECTRONICALLY.
2. THIS DRAWING IS TO BE READ IN CONJUNCTION WITH ALL OTHER RELEVANT PROJECT INFORMATION.
3. ALL DIMENSIONS ARE IN METRES UNLESS OTHERWISE STATED.

KEY

- PROPOSED NEW FOOTWAY CONSTRUCTION
- EXISTING FOOTWAY - RESURFACING
- HIGH FRICTION BUFFER STRIP
- EXISTING CARRIAGEWAY
- EXISTING FOOTWAY
- TACTILE PAVING - CONTROLLED CROSSING
- TACTILE PAVING - UNCONTROLLED CROSSING
- EXISTING/PROPOSED VERGE
- ENGINEERING CUT
- ENGINEERING FILL
- EXISTING VRS TO BE RETAINED
- EXISTING TREES
- SHARED USE FOOTWAY USERS PRIORITY OVER JUNCTION TO BE INVESTIGATED

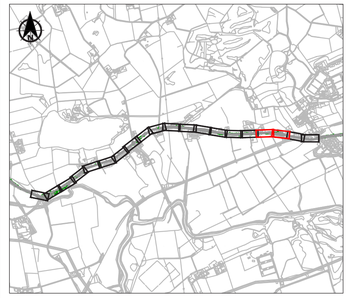

Rev	Date	Amendment Details	Dr'n	Chk'	App'
P02	08/04/2024	POST CONSULTATION	CS	MH	AB
P01	21/12/2023	POST EDC REVIEW	CS	MH	AB
0	24/11/2023	FIRST ISSUE	CS	MH	AB

2nd Floor, Quay 2
139 Fountainbridge
Edinburgh
EH3 9QG
Tel: +44 (0)131 550 6300
Web: www.sweco.co.uk

Client
EAST DUNBARTONSHIRE COUNCIL

Project Title
A807 - TORRANCE TO MILNGAVIE

Drawing Title
SECTION 2
GENERAL ARRANGEMENT
SHEET 9 OF 10

Purpose Of Issue
PRELMINARY

Status	Status Description
S0	INITIAL STATUS OR WIP

Drawn	Designed	Checked	Approved
CS	CS	MH	AB

Sheet Size	Scale	Sweco Ref	Revision
A1	1:250	65211230	P02

Drawing Number
211230-SWE-ATT-00-D-AT-0059

\\sweco.se\GB\LDS01\Project\6535\65211230_SXL_2021_A807_T2M\000\D-Z-0000_Drawings\Concept Design\Section 2\ 211230-SWE-XX-XX-D-AT-0051 Section 2 Concept Design Rev2.dwg

0800.987.5990

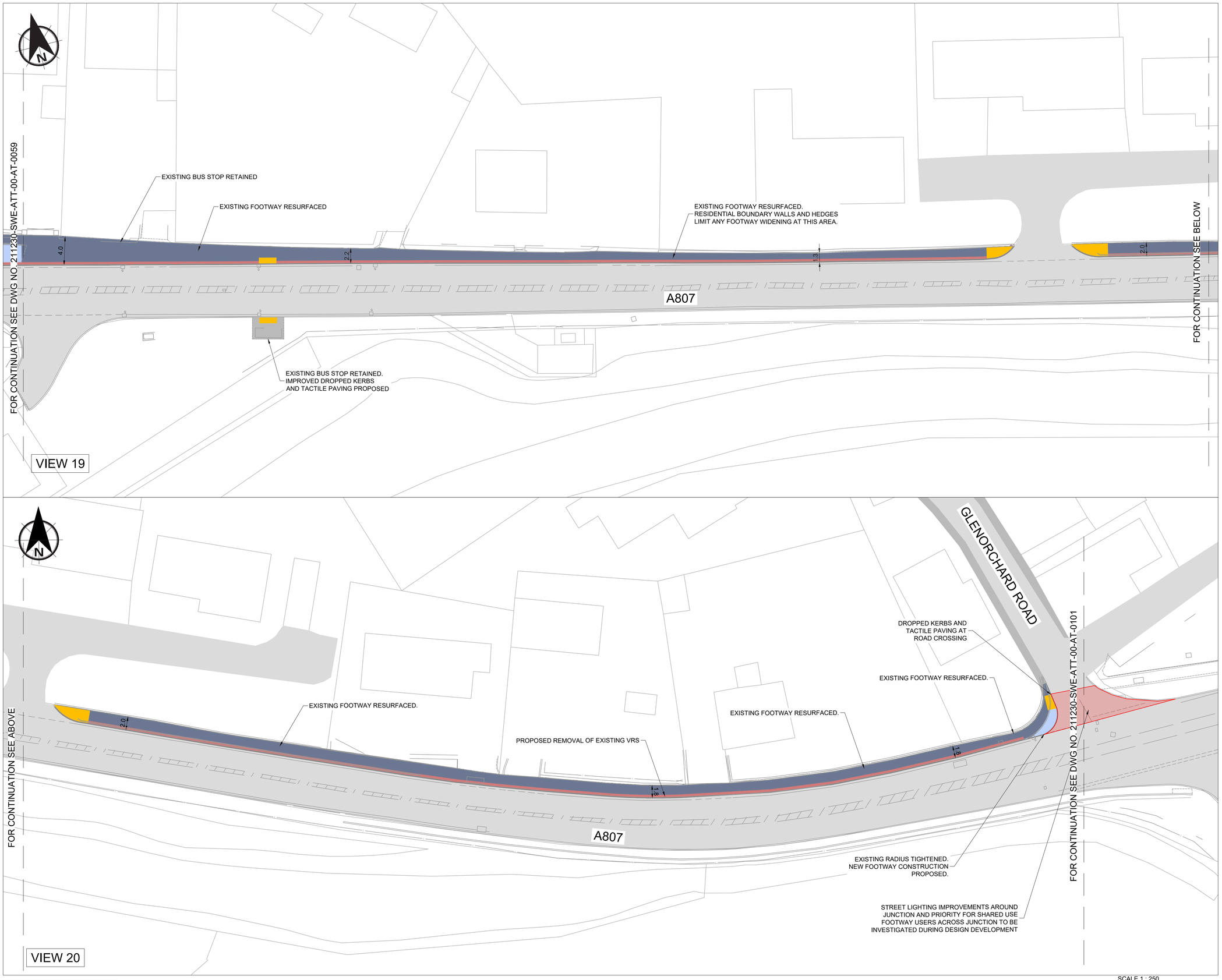

© Crown copyright and database rights 2023 Ordnance Survey AC0000809409. Use of this data is subject to terms and conditions.

\\sweco.se\GB\LDS01\Project\6535\65211230_SXL_2021_A807_T2M\000\D-Z-0000_Drawings\Concept Design\Section 2\ 211230-SWE-XX-XX-D-AT-0051 Section 2 Concept Design Rev2.dwg

NOTES

1. DO NOT SCALE FROM THIS DRAWING MANUALLY OR ELECTRONICALLY.
2. THIS DRAWING IS TO BE READ IN CONJUNCTION WITH ALL OTHER RELEVANT PROJECT INFORMATION.
3. ALL DIMENSIONS ARE IN METRES UNLESS OTHERWISE STATED.

KEY

- PROPOSED NEW FOOTWAY CONSTRUCTION
- EXISTING FOOTWAY - RESURFACING
- HIGH FRICTION BUFFER STRIP
- EXISTING CARRIAGEWAY
- EXISTING FOOTWAY
- TACTILE PAVING - CONTROLLED CROSSING
- TACTILE PAVING - UNCONTROLLED CROSSING
- EXISTING/PROPOSED VERGE
- ENGINEERING CUT
- ENGINEERING FILL
- EXISTING VRS TO BE RETAINED
- EXISTING TREES
- SHARED USE FOOTWAY USERS PRIORITY OVER JUNCTION TO BE INVESTIGATED

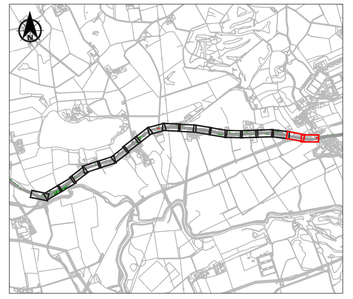

Rev	Date	Amendment Details	Dr'n	Chk'	App'
P02	08/04/2024	POST CONSULTATION	CS	MH	AB
P01	21/12/2023	POST EDC REVIEW	CS	MH	AB
0	24/11/2023	FIRST ISSUE	CS	MH	AB

2nd Floor, Quay 2
139 Fountainbridge
Edinburgh
EH3 9QG
Tel: +44 (0)131 550 6300
Web: www.sweco.co.uk

SWECO

Client

EAST DUNBARTONSHIRE COUNCIL

Project Title

A807 - TORRANCE TO MILNGAVIE

Drawing Title

SECTION 2
GENERAL ARRANGEMENT
SHEET 10 OF 10

Purpose Of Issue: PRELMINARY

Status	Status Description
S0	INITIAL STATUS OR WIP

Drawn	Designed	Checked	Approved
CS	CS	MH	AB

Sheet Size	Scale	Sweco Ref	Revision
A1	1:250	65211230	P02

Drawing Number: 211230-SWE-ATT-00-D-AT-0060